



**Spencer Road Sidewalk and Traffic Study  
Resident Questionnaire**

3. What do you think of the concept to physically prohibit the sharp turn between Stone Quarry Road and Spencer Rd (i.e, the eastbound right turn to go up the hill, or, coming down the hill, making the left onto Spencer Rd)? In this case, all traffic using Stone Quarry Road would go to the roundabout at Albany St.

\_\_\_\_\_ In favor    \_\_\_\_\_ Not in favor    \_\_\_\_\_ Interested, but need more information

Other: \_\_\_\_\_  
\_\_\_\_\_  
\_\_\_\_\_

4. What do you think of the concept of modifying the intersection of Spencer Road and South Meadow Street Extension (the triangle) to allow more movements through the area? For example, what about removing the island to allow for a through movement along Spencer Road?

\_\_\_\_\_ In favor    \_\_\_\_\_ Not in favor    \_\_\_\_\_ Interested, but need more information

Other: \_\_\_\_\_  
\_\_\_\_\_  
\_\_\_\_\_

5. What do you think of the concept of installing sidewalks in the neighborhood? Is it important to get sidewalks on both sides of the street or would sidewalk on only one side be acceptable?

\_\_\_\_\_ Need sidewalks on both sides    \_\_\_\_\_ One side is acceptable    \_\_\_\_\_ Don't need sidewalks  
\_\_\_\_\_ Interested, but need more information    Other thoughts: \_\_\_\_\_

\_\_\_\_\_  
\_\_\_\_\_  
\_\_\_\_\_

6. Do you think that traffic disrupts the quality of life in the neighborhood? If so, how? Do you have any ideas on how to better balance neighborhood quality of life and the movement of people through the neighborhood?

\_\_\_\_\_  
\_\_\_\_\_  
\_\_\_\_\_  
\_\_\_\_\_

**Questionnaire is also available to download at [www.cityofithaca.org](http://www.cityofithaca.org). Fill out and return to Tim Logue, City of Ithaca Engineering Office, 108 East Greet Street, Ithaca NY, 14850 or e-mail to [TLogue@cityofithaca.org](mailto:TLogue@cityofithaca.org) no later than March 6, 2015. THANK YOU!**

**Spencer Road Sidewalk and Traffic Study  
Resident Questionnaire**

7. What other concerns do you have for the study area?

---

---

---

---

8. What improvements would you suggest for the study area? *(please list in order of priority – top priority first. )*

---

---

---

---

---

---

9. Please indicate any other comments or concerns: \_\_\_\_\_

---

---

10. Which of the following describes your interest in the project (check all that apply):

- Resident of study area or adjacent neighborhood
- Regularly (3 or more times per week) drive a personal vehicle through the study area
- Regularly (3 or more times per week) drive a commercial vehicle through the study area
- Regularly (3 or more times per week) walk along the roads in the study area
- Regularly (3 or more times per week) ride a bicycle within the study area

11. Please indicate your age:

- Under 25       26-40       41-55       56-65       66 or older

12. Please describe your household:

- Single adult       Adult(s) with children under age 18       Two adults       Other household

---

***Questionnaire is also available to download at [www.cityofithaca.org](http://www.cityofithaca.org) . Fill out and return to Tim Logue, City of Ithaca Engineering Office, 108 East Greet Street, Ithaca NY, 14850 or e-mail to [TLogue@cityofithaca.org](mailto:TLogue@cityofithaca.org) no later than March 6, 2015. THANK YOU!***

# Spencer Rd Sidewalk and Traffic Study

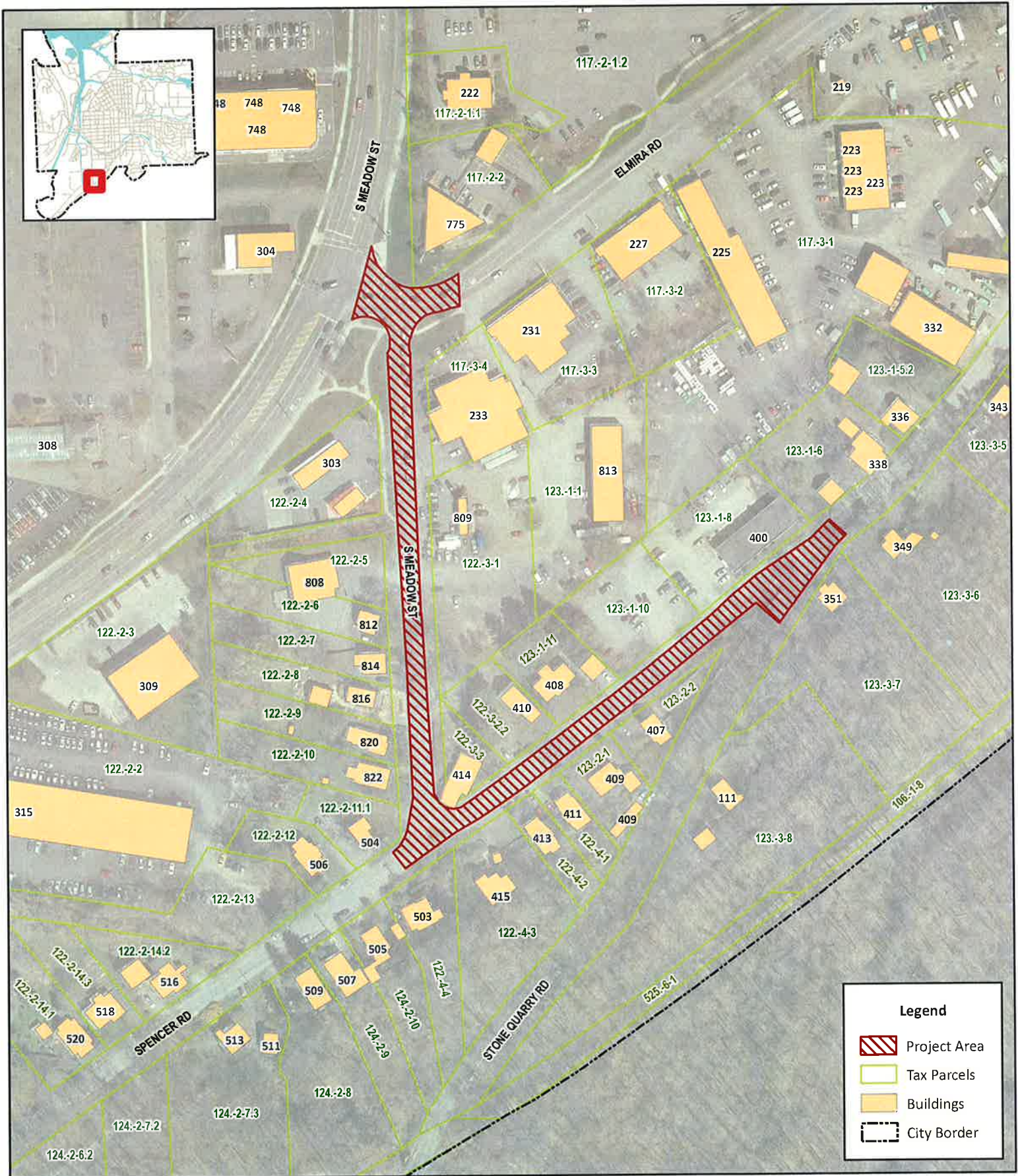

0 50 100 Feet



NY State Plane, Central GRS 80 Datum  
 Map Source: Tompkins County Digital Planimetric Map 1991-2015  
 Data Source: City of Ithaca Department of Public Works, 2015  
 Map Prepared by: GIS Program, City of Ithaca, NY, February 2015